

SECTION AA AS PROPOSED

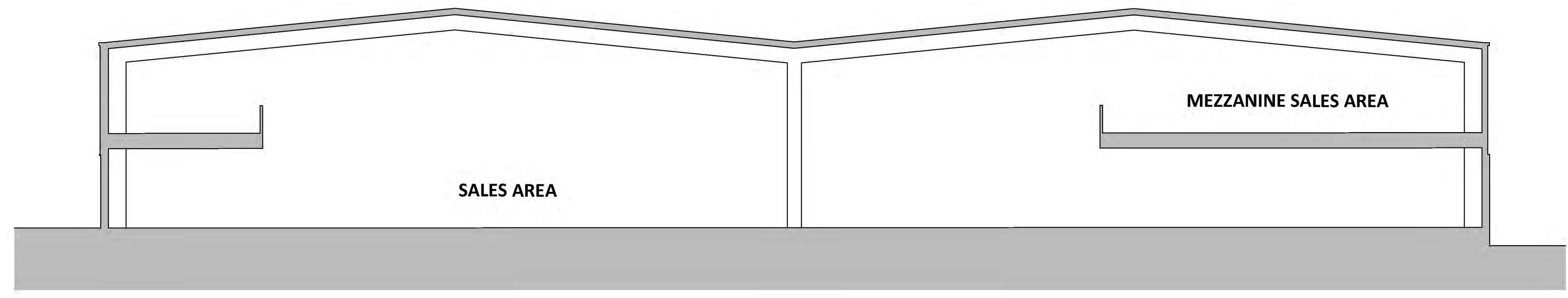

SECTION AA AS EXISTING

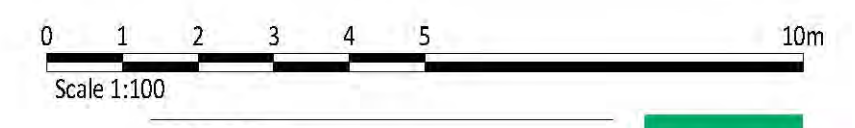

Client:
**GEORGE CAPITAL 2
 (SOUTHEND) LTD**

Project:
**London Road Retail Park
 SOUTHEND**

24 Church St West,
 Woking, Surrey,
 GU24 0JF
 01483 494310
 info@prcgroup.com
 www.prcgroup.com

Drawing Title:
**Section AA
 as proposed and existing**

Scale @ A0: 1:100 Checked by: SC Date: Jul 2018

Job No: 10983 Stage: PL 011 Drawing No: Rev:

Issue Status:
 Construction Preliminary Approval Tender

Woking
 London
 Milton Keynes
 Warsaw

PRC Architecture & Planning